

# Resene

## Colour home

JANUARY 2007



**Above** Peter with two chairs he painted with a 15 year-old can of Resene paint he found in the garage.

**Left** The lounge of Peter Maddick's self-built and designed "bach" house.

**Below** The plywood-lined kitchen.



### Exterior colour

Resene 'Quarter Mondo'

### Interior walls and ceilings

Resene 'Sea Fog'

### Fireplace wall

Resene 'Pohutukawa'

### Lounge Floor

Resene Polystain

### Stair treads and garage floor

Resene 'Raven'

### Stair risers

Resene 'Sorbus'

### Stairwell wall

Resene 'Hibiscus'

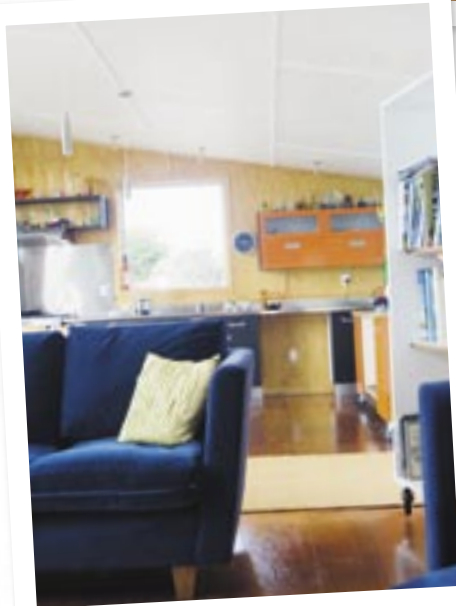

**W**hen you design and build a home all by yourself, spending three years on the project, you want it done right. When architectural designer Peter Maddick started building his home a few years ago, he wanted to try out different construction materials and methods, treating his home like a bach where "you feel freer to experiment," he says. And experiment Peter has. All of the inside wall panels are MDF or plywood, painted in the garden in Resene colours, then put in place.

One highly successful idea was painting the plywood floor of the garage in Resene 'Raven', which Peter says "everyone thinks is concrete". This same grey coats the stair treads, with a bright Resene 'Hibiscus' wall to the right and contrasting risers in Resene 'Sorbus', which

came from an old can that was given to Peter. "Once I finished it, Resene mixed some more for me and it looks great," says Peter. The floor of the lounge is painted in hard-wearing Resene Poly-Satin polyurethane, with a fireplace wall in Resene 'Pohutukawa' – "a nice colour to look at, quite relaxing and soft at night," says Peter. "Also, that's a bracing wall and I like the idea that all the bracing walls are mauve or red or orange."

The interior walls are painted in Resene 'Sea Fog', with the ceiling washed with the same colour, and the outer skin of the house is Resene 'Quarter Mondo'. Most paint gets used eventually, and Peter painted two exterior chairs with a pail of 15 year-old Resene paint he had in the garage. "It's so old that the label has come off, but after 15 years it's still fine!" he says.

Photography by Stephen Perry



This photo The stairwell with its bright Resene 'Hibiscus' wall. Inset Bongo the cat.

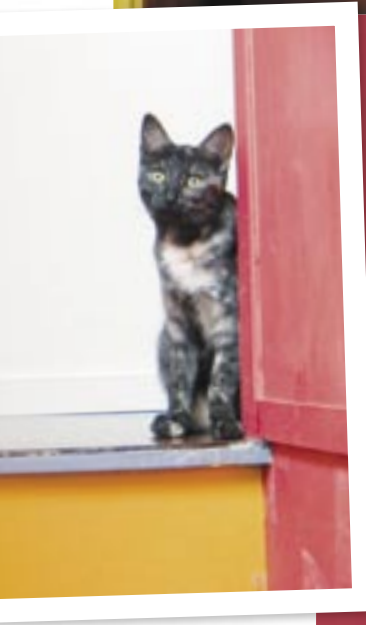

### BRIGHT COLOUR TIPS

Bright colours are a great way to liven up a home. When selecting bright colours, be aware that they will reflect onto other surfaces around them, and may make lighter ceilings and furnishings look quite different. To test this out, use a Resene testpot. Paint it onto a piece of cardboard leaving an unpainted border around the edge so it doesn't pick up the existing wall colour, or paint directly onto the wall. Make sure you apply enough to give you a good idea of the colour and give it time to dry before making a decision. View it at different times of the day and night to check the colour looks right under different lighting, then pick your favourite and get painting!

IF YOU'RE ABOUT TO PAINT THE INSIDE OR OUTSIDE OF YOUR HOME WITH RESENE PAINTS, OR HAVE RECENTLY COMPLETED YOUR PROJECT, ENTER IT IN THE *YOUR HOME & GARDEN* RESENE COLOUR HOME AWARDS

# ENTER HERE!

WIN \$5000 CASH

Simply fill out the entry form and post it to us, with photos and 200 words about your project, and the Resene colours you used. Alternatively, enter online at HomeSpace at [www.yourhomeandgarden.co.nz](http://www.yourhomeandgarden.co.nz), or email photos to [yhg@acpmagazines.co.nz](mailto:yhg@acpmagazines.co.nz), with a 200-word description of your project. Include your name, home address, daytime phone number, and the names of the Resene colours you used. The winner gets a \$5000 cash prize. We'll also pick a home to be featured in the magazine each month and the owners will receive \$250 worth of paint vouchers from Resene.

#### Terms and conditions

Instructions on how to enter are part of the conditions of entry. This competition is open to New Zealand residents, except employees of ACP Media, Resene and their immediate families and agencies. Entries for the cash prize close February 29, 2008, and the winner will be notified by telephone and/or mail.

✂ Entrant's name (please print) \_\_\_\_\_

Home address \_\_\_\_\_

Daytime phone (0 ) \_\_\_\_\_

Resene paint colours used \_\_\_\_\_

I confirm that no other person can lay claim to this decorating concept

Selected entries may be displayed on the Resene website, winning a Resene Get Coloured kit worth \$75. Tick here if you don't wish your entry to be included.

Signed \_\_\_\_\_

Date \_\_\_\_\_

Post entries and photos to *Your Home & Garden* Resene Colour Home Awards, PO Box 92512, Wellesley St, Auckland.



the paint the professionals use

## YOUR HOME & GARDEN